

South and Vale GIS

at a scale of 1:1,500



South Oxfordshire District Council is licensed to use Ordnance Survey mapping for its own business use as a member of the Public Sector Mapping Agreement.

Persons viewing this mapping should contact Ordnance Survey copyright for advice where they wish to use Ordnance Survey mapping for their own use.

OS Plan B&W

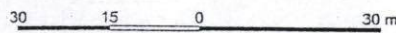

Scale 1:1250



Location Plan

Supplied by: South Oxfordshire District Council
 Licence number: 100031961
 Produced: 27/08/15
 Serial number: 1558488

Plot centre co-ordinates: 475766, 181282
 Download file: Print52771_1558488
 Project name: elm colt 1250

No. 42

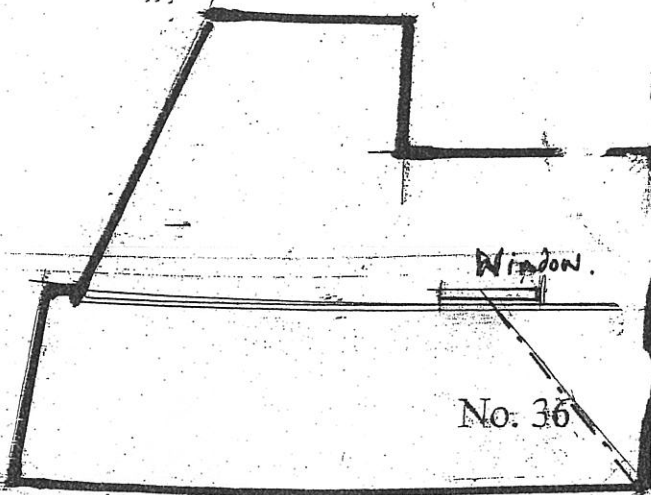

No. 36

pollarded tree
Elm Cottage Site

Unit A

Unit B

Garden 105.6m²

Garden - 123.66m²

trimmed conifer hedge

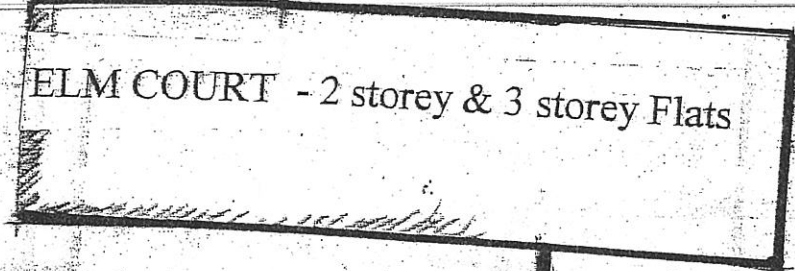

ELM COURT - 2 storey & 3 storey Flats

Footpath

Wall

Parking Area

45° angle of sight

end of road
"Orion"

Wall

sight line

Splays & sight lines.

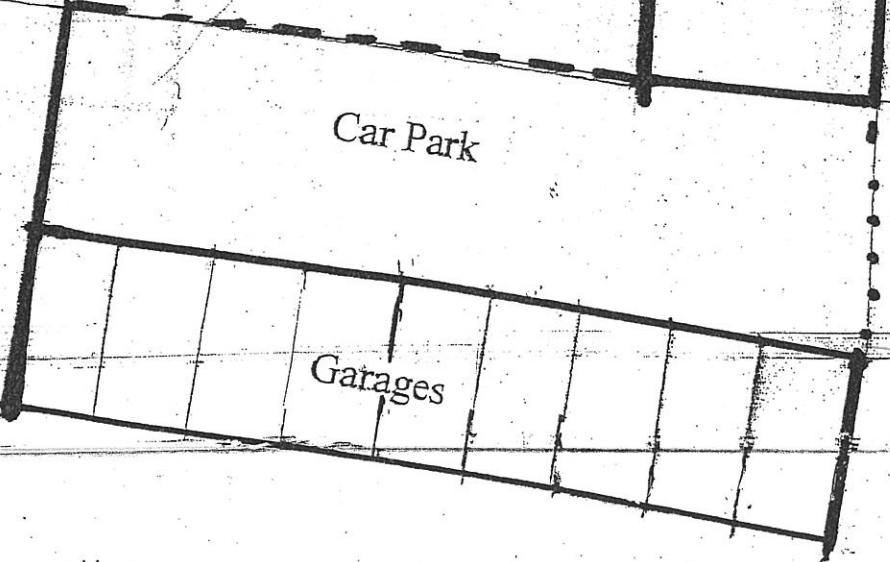
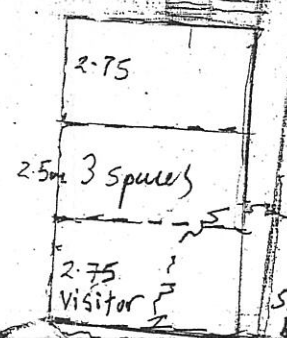
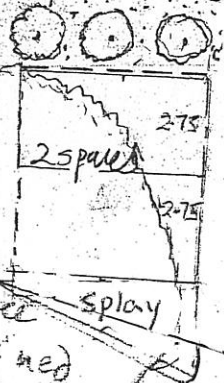

Car Park

Garages

Manor Road

"Beavers House"

Development Design
Planning Consultants

Layout Plan Scale 1:200 EC 1A
@A3

existing large trees

sight line Peppard Lane

PROPOSED ELEVATIONS

Elevational appearance is indicative only - Outline Appn only.
Information is to show proportions

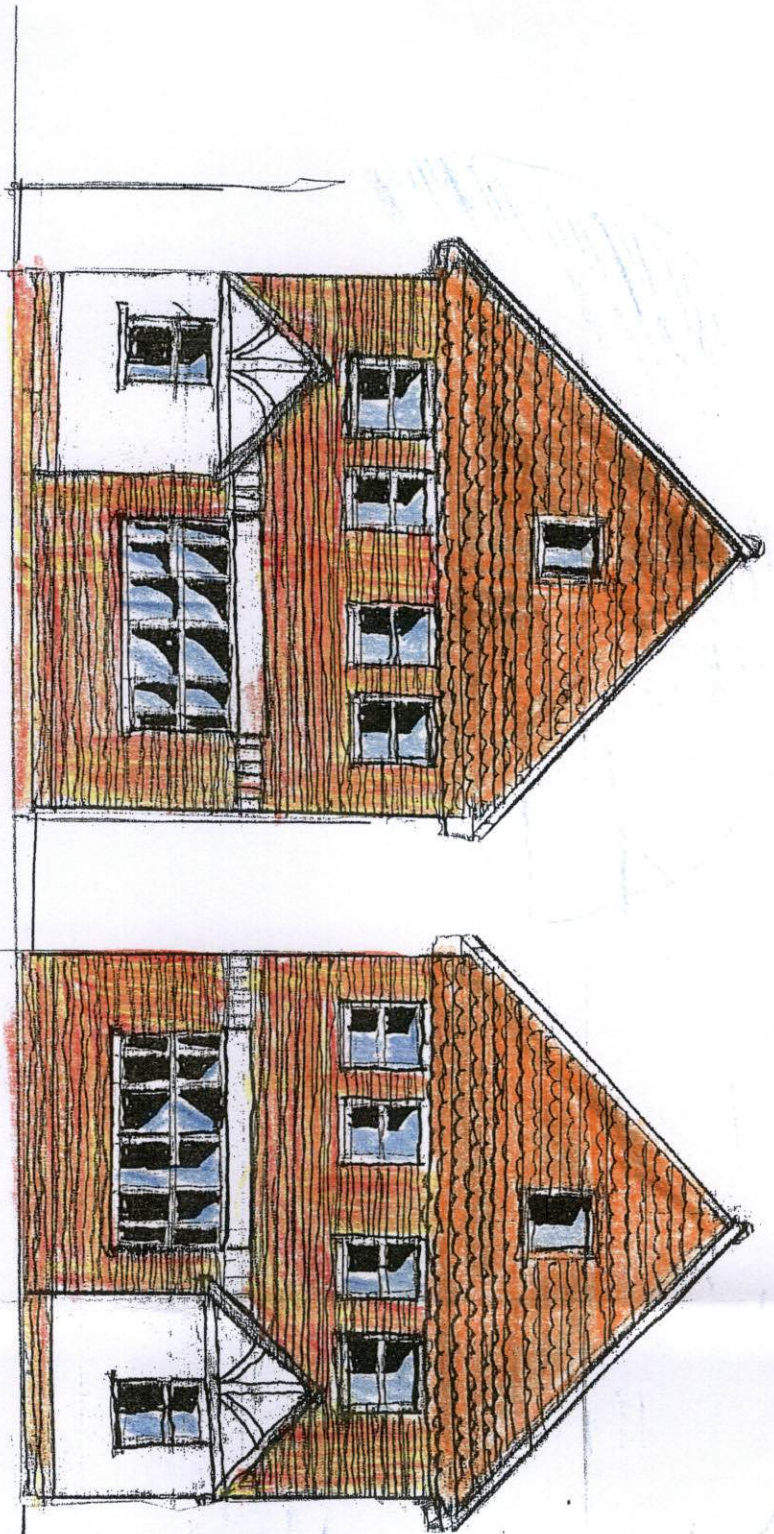

House A

House B

Max Heights

Eaves 6m

Ridge 9.7m

Development Design Consultants

Scale 1: 100

HOUSE TYPE B (Reduced)

N.B All house designs are Indicative only -
Outline Application

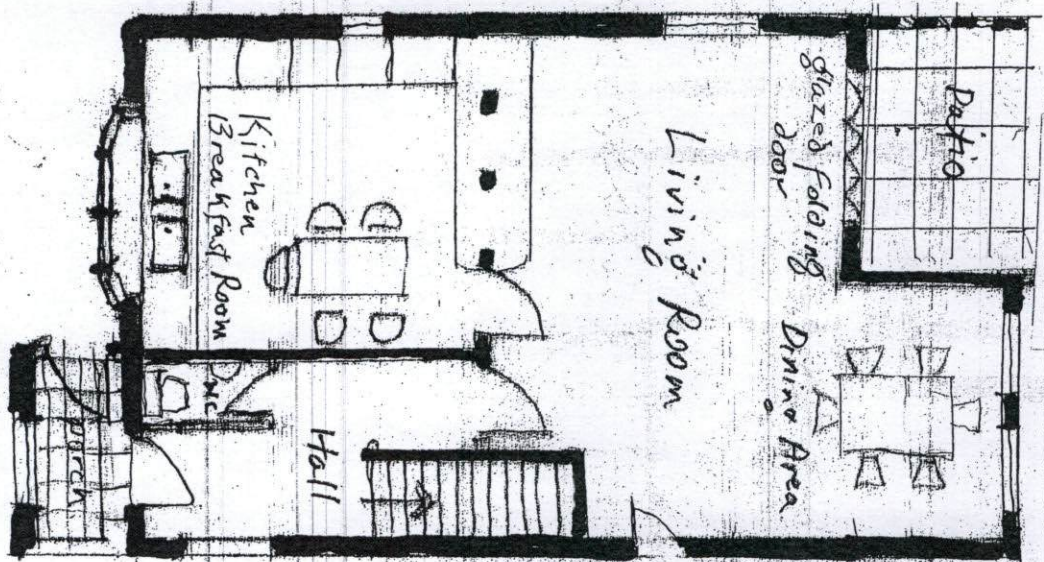

Ground Floor

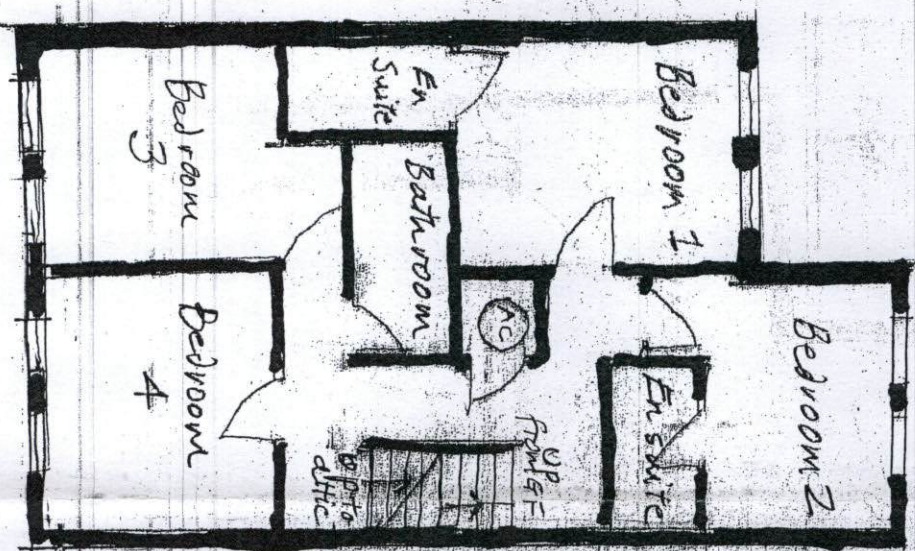

First Floor

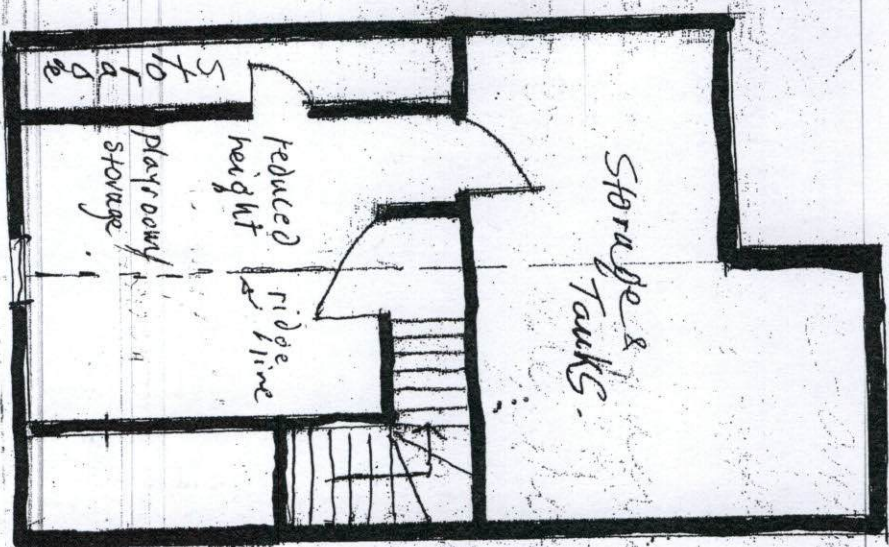

Attic

Development Design
Planning Consultants

ECD/4A Scale 1:100